

Vamos a Cantar 4

MÉTODO IRISO

LENGUAJE MUSICAL

4º curso de las EE.EE.

JAVIER IRISO LLAMAZARES

4°EE_01

Javier iriso

1

Piano

f

mp

Pno.

Pno.

2

J. = 50

Pno.

Pno.

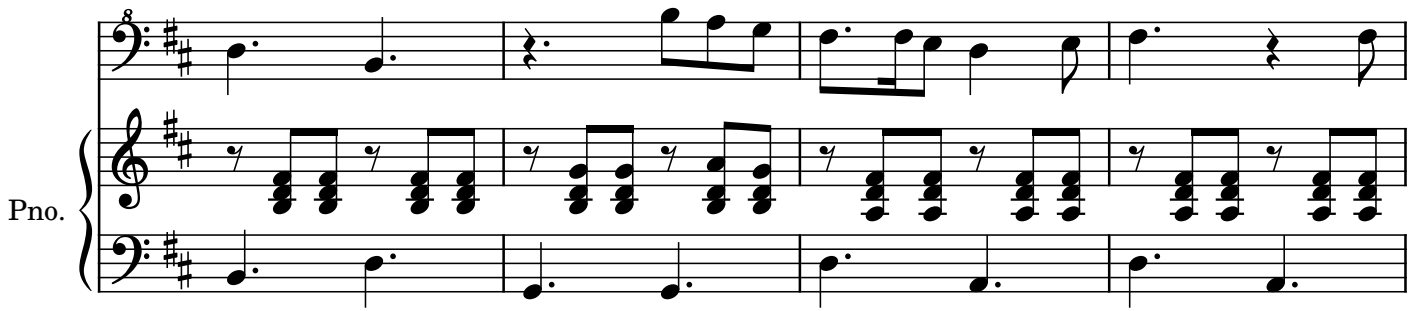

Pno.

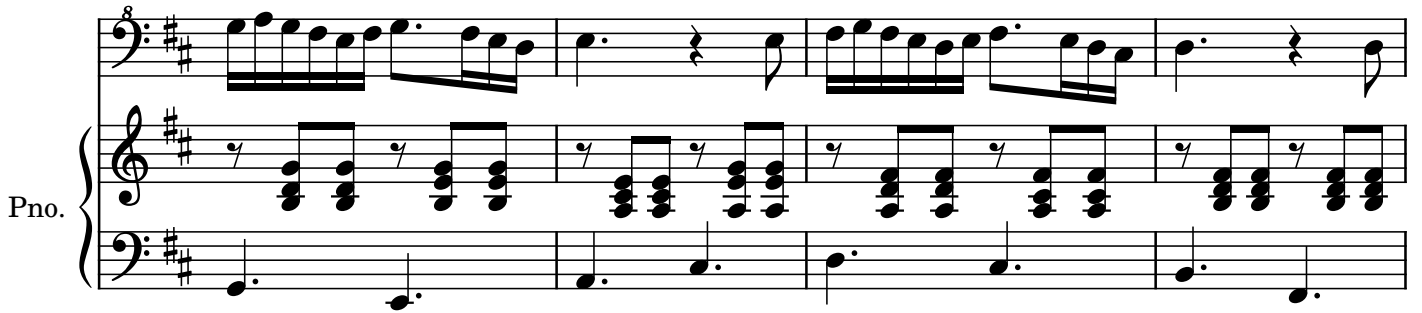

Pno.

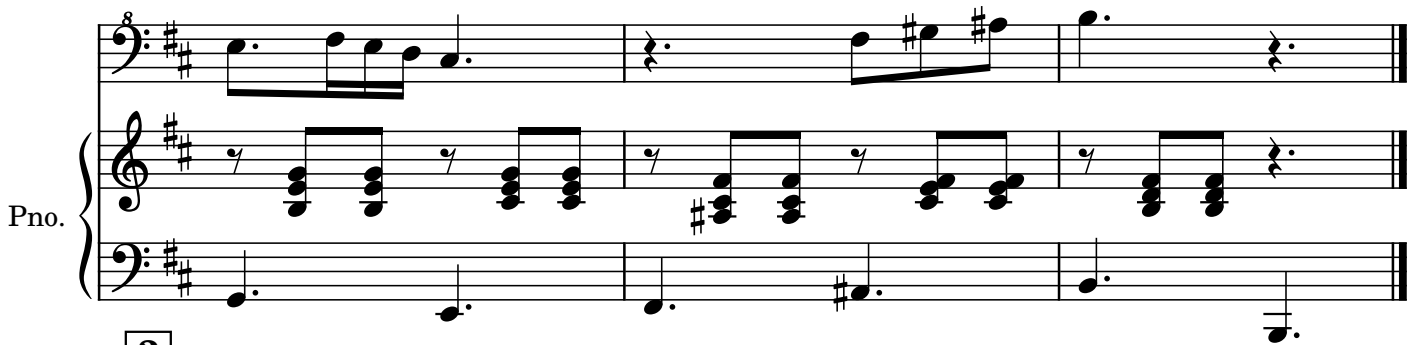

3 ♩ = 68

Pno.

Pno.

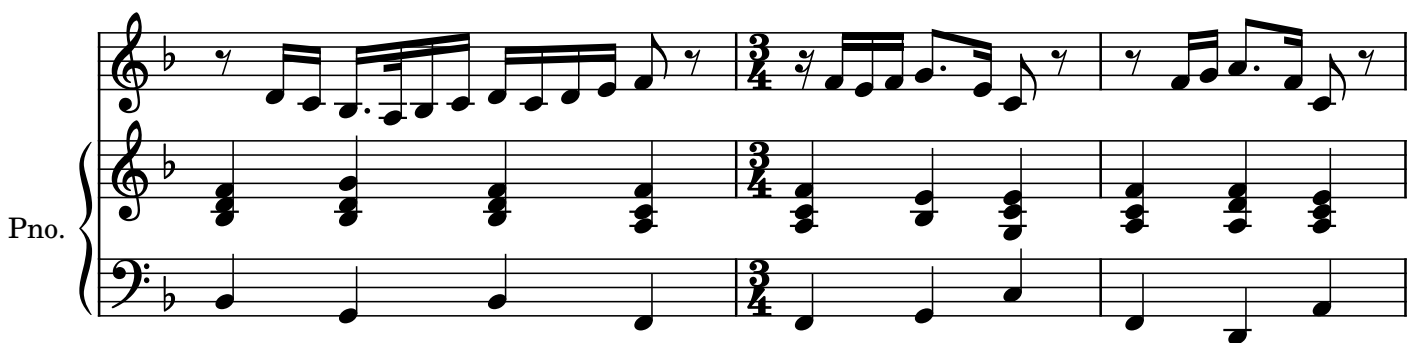

Pno.

Pno.

Pno.

4°EE_02

Javier Iriso

1 $\text{♩} = 50$

Piano

Pno.

2 Adagio

Pno.

Pno.

Pno.

Pno.

Pno.

Pno.

Pno.

4

Pno.

Pno.

Pno.

5

Pno.

Pno.

Pno.

4°EE_03

Javier Iriso

1

Piano

f

mp

Pno.

2 ♩ = 68

Pno.

Pno.

3

Pno.

Pno.

4

Pno.

Pno.

5 ♩ = 62

The third system concludes the musical score. The vocal line ends with a melodic phrase and a fermata. The piano accompaniment provides a final harmonic support with sustained chords in the right hand and a concluding bass line.

4°EE_04

Javier Iriso

1 ♩. = 42

f

mp

Piano

Pno.

2 ♩. = 52

Pno.

Pno.

4

♩. = 48

4°EE_05

Javier Iriso

1

Piano

f

mp

Pno.

Pno.

2 ♩ = 42

Pno.

Pno.

Pno.

3 ♩ = 90

Pno.

Pno.

4 ♩ = 100

Pno.

Pno.

Pno.

5

♩ = 48

Pno.

Pno.

Pno.

4°EE_06

Javier Iriso

1 $\text{♩} = 64$

Piano

Pno.

Pno.

2 $\text{♩} = 80$

Pno.

3 $\text{♩} = 74$

4 ♩ = 62

4°EE_07

Javier Iriso

1 ♩ = 52

Piano

Pno.

♩ = ♩.

Pno.

♩ = ♩

Pno.

2 ♩. = 38

Piano score for the third system. The right hand continues the melodic line, and the left hand has a bass line with chords.

3

$\text{♩} = 68$

Piano score for the second system. The right hand continues the melodic development with some slurs and accents. The left hand accompaniment remains consistent.

4°EE_08

Javier Iriso

1 $\text{♩} = 76$

Piano

Pno.

$\text{♩} = \text{♩}$

Pno.

Pno.

2 ♩ = 68

Pno.

Pno.

Pno.

Pno.

3

4°EE_09

Javier Iriso

1 ♩ = 54

Piano

Pno.

Pno.

2 ♩ = 44

Pno.

Pno.

Pno.

Pno.

3 $\text{♩} = 62$

4°EE_10

Javier Iriso

1 ♩ = 56

Piano

Pno.

♩ = ♩

Pno.

Pno.

2 ♩ = 53

Pno.

Pno.

Pno.

Second system of piano music, continuing the melodic and harmonic themes from the first system.

3 ♩ = 52

Pno.

Third system of piano music, marked with a box containing the number 3 and a tempo marking of ♩ = 52. The right hand has a more active melodic line with slurs.

♩ = ♩.

Pno.

♩ = ♩

Pno.

4°EE_11

Javier Iriso

1 ♩ = 58

Piano

mp

Pno.

Pno.

Pno.

2 ♩ = 42

Pno.

Pno.

Pno.

Pno.

3 ♩ = 56

Pno.

Pno.

Pno.

Pno.

4°EE_12

Javier Iriso

1 $\text{♩} = 42$

Piano

Pno.

Pno.

2 ♩ = 60

Pno.

Pno.

Pno.

Pno.

4°EE_13

Javier Iriso

1 $\text{♩} = 64$

Piano

Pno.

Pno.

Pno.

2

Piano score system 2. The right hand has a melodic line with a fermata. The left hand continues with a steady accompaniment.

Piano score system 3. The right hand features a melodic line with a fermata. The left hand continues with a steady accompaniment.

Piano score system 4. The right hand has a melodic line with a fermata. The left hand continues with a steady accompaniment.

Piano score system 5. The right hand features a melodic line with a fermata. The left hand continues with a steady accompaniment.

4°EE_14

Javier Iriso

1 ♩ = 42

Piano

Pno.

Pno.

Pno.

2 ♩ = 44

Pno.

Pno.

Pno.

3 ♩ = 48

Pno.

Pno.

Pno.

Lectura Interválica

4°EE_01

Javier Iriso

1

2

3

4

5

Lectura Interválica

4°EE_02

Javier Iriso

1

2

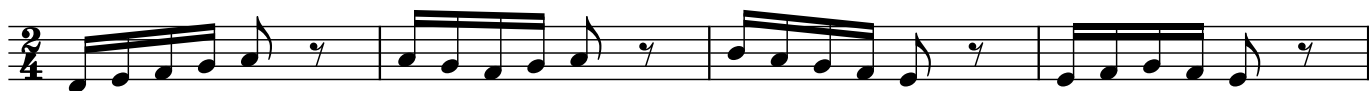

3

4

5

Lectura interválica

4°EE_04

Javier Iriso

1

2

3

4

5

