

Vamos a Cantar 5

MÉTODO IRISO

LENGUAJE MUSICAL

1º curso de las EE.PP.

JAVIER IRISO LLAMAZARES

1°EP_01

Javier Iriso

1

Exercise 1, measures 1-4. The music is in 2/4 time. The first staff contains a melodic line with eighth notes and quarter notes, including rests. The second staff contains a bass line with eighth notes and quarter notes.

2

Exercise 2, measures 1-4. The music is in 2/4 time. The first staff contains a melodic line with eighth notes and quarter notes, including rests. The second staff contains a bass line with eighth notes and quarter notes.

3

Exercise 3, measures 1-4. The music is in 6/8 time with a tempo of $\text{♩} = 52$. The first staff contains a melodic line with eighth notes and quarter notes, including rests. The second staff contains a bass line with eighth notes and quarter notes. Chord symbols are written above the notes: Am, Am/G, Am/F, E, F, Dm, C, F, G, C, Am, Bdim, E, Am, Am/G, Am/F, E, Dm, E, Am.

4

Exercise 4, measures 1-4. The music is in 4/4 time with a tempo of $\text{♩} = 60$. The first staff contains a melodic line with eighth notes and quarter notes, including rests. The second staff contains a bass line with eighth notes and quarter notes, featuring triplet markings (3) over groups of three notes.

1°EP_02

Javier Iriso

1

Exercise 1 consists of three staves of music in 6/8 time. The first staff begins with a treble clef and a key signature of one sharp (F#). The melody is composed of eighth and quarter notes, with some rests. The second and third staves continue the melodic line, ending with a double bar line.

2

Largo

Exercise 2 is written in bass clef and includes several time signature changes: 3/4, 4/4, 3/4, and 4/4. The tempo is marked 'Largo'. Chord markings are placed above the notes: D, A, A, D, G, Em, A7, F#m, D, G, Bm, Em, C#dim, F#, Bm, G, A, D, A, Bm, Em, D, A, D, G, A, D. The piece concludes with a double bar line.

3

♩ = 44

Exercise 3 is written in treble clef with a key signature of one flat (Bb) and a 6/8 time signature. The tempo is indicated as ♩ = 44. The notation features several triplet markings (indicated by a '3' over the notes) and rests. The piece ends with a double bar line.

1°EP_03

Javier Iriso

1

2 $\text{♩} = 68$

3 $\text{♩} = 52$

1ºEP_04

Javier Iriso

1

2

3

Moderato $\text{♩} = 48$

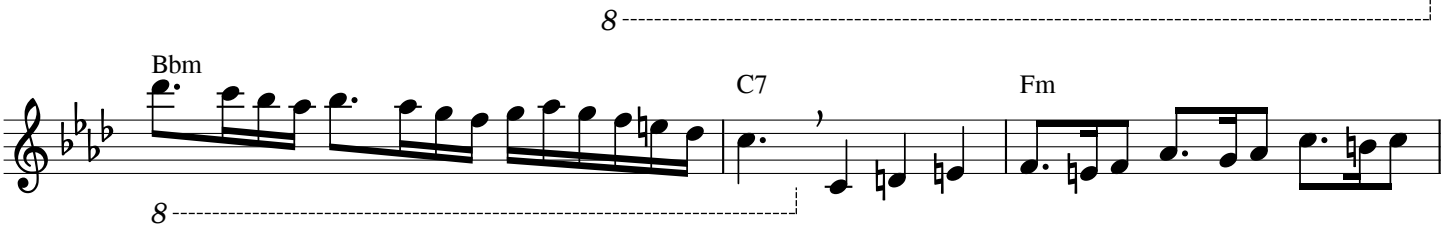
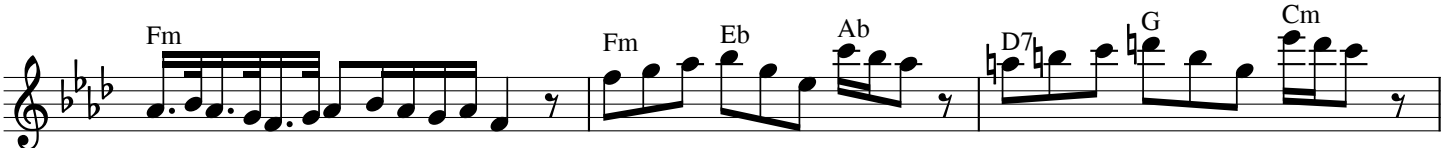

4

$\text{♩} = 86$

1ºEP_05

Javier Iriso

1

2

3 *Andante* $\text{♩} = 54$

4 $\text{♩} = 68$

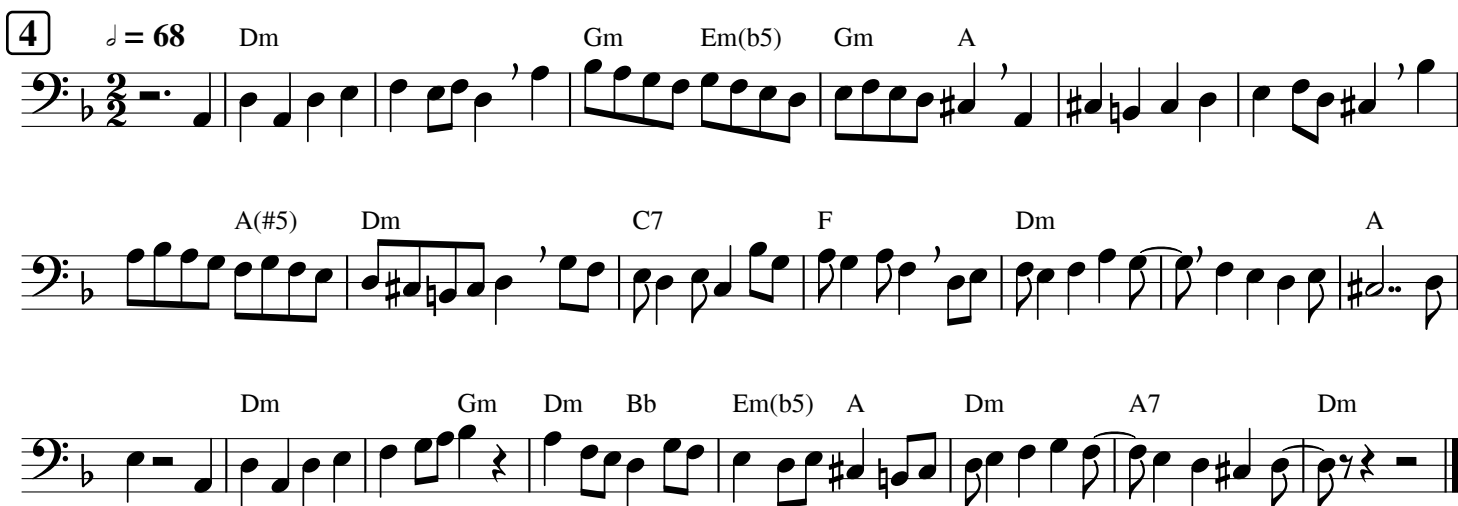

1ºEP_06

Javier Iriso

1

2

Moderato $\text{♩} = 80$

3

$\text{♩} = 48$

1°EP_07

Javier Iriso

1

6

2 **Moderato** ♩ = 68

Chords: Db Ebm Ab Gb/Ab Gb Db Bbm Gb Db Bbm Ebm Db Bbm

Chords: Ab Gb Ebm Db/F Gb Ab Bbm Ebm Ab

Chords: Db Ebm Ab Ebm Ab6 Db

3 **Andante** ♩ = 56

Chords: C#m G# C#m F#m C#m F#m6 G# G#7 C#m

Chords: B7 E A E C#m G# C#m

Chords: F#m E F#m6 C#m G# C#m

1°EP_08

Javier Iriso

1

2

Allegretto ♩ = 42

3

Moderato ♩ = 80

1ºEP_09

Javier Iriso

1

Exercise 1 consists of two staves of music in 4/4 time. The first staff contains a sequence of eighth notes: C4, D4, E4, F4, G4, A4, B4, C5, B4, A4, G4, F4, E4, D4, C4. The second staff continues with eighth notes: C4, D4, E4, F4, G4, A4, B4, C5, B4, A4, G4, F4, E4, D4, C4.

2 Moderato ♩ = 60

Exercise 2 consists of three staves of music in 3/4 time, marked Moderato with a tempo of ♩ = 60. The first staff has a whole rest followed by eighth notes: C4, D4, E4, F4, G4, A4, B4, C5, B4, A4, G4, F4, E4, D4, C4. Chord symbols above are Cm, Fm, G, Cm, G, Cm, Eb, Fm, G. A dotted line with '8' below indicates an 8-measure phrase. The second staff continues with eighth notes: C4, D4, E4, F4, G4, A4, B4, C5, B4, A4, G4, F4, E4, D4, C4. Chord symbols above are Ab, Fm, Bb, Eb, Cm, Ab, Fm, G, Cm. A dotted line with '8' below indicates an 8-measure phrase. The third staff continues with eighth notes: C4, D4, E4, F4, G4, A4, B4, C5, B4, A4, G4, F4, E4, D4, C4. Chord symbols above are Cm, Fm, G, Cm, G, Ab, Fm, F6, G, Cm, Fm, G, Cm. A dotted line with '8' below indicates an 8-measure phrase. Triplet markings '3' are present under the Ab, Fm, and F6 chords.

3 Allegretto ♩ = 62

Exercise 3 consists of two staves of music. The first staff is in 5/8 time, marked Allegretto with a tempo of ♩ = 62. It contains eighth notes: C4, D4, E4, F4, G4, A4, B4, C5, B4, A4, G4, F4, E4, D4, C4. Chord symbols above are C, Am, F, C, Dm, Em, F, C, Em7, Dm7, CMaj7, G, Em7. The second staff is in 2/4 time, marked Allegretto with a tempo of ♩ = 62. It contains eighth notes: C4, D4, E4, F4, G4, A4, B4, C5, B4, A4, G4, F4, E4, D4, C4. Chord symbols above are Dm7, Am, A7, D, G, C, Am, F, C, Dm, Em, G, C. Triplet markings '3' are present under the C, Am, and C chords.

1°EP_10

Javier Iriso

1

Exercise 1 consists of two staves of music in 2/4 time. The first staff contains a sequence of eighth and quarter notes with rests. The second staff continues the melodic line with similar rhythmic patterns.

2

$\text{♩} = 62$

Exercise 2 consists of four staves of music in 2/4 time with a key signature of two flats. The first staff includes a treble clef and a 6/8 time signature. The second staff includes a treble clef and a 5/8 time signature. The third and fourth staves include a treble clef and a 6/8 time signature. Chord symbols are placed above the notes.

Chord symbols for the first staff: Cm G7 Cm Ab Fm G7 Fm Ab G7 Cm G7 Cm

Chord symbols for the second staff: Eb Fm F7 Bb G7 Cm

Chord symbols for the third staff: G7 C7 Fm D7 Gm D7 G

Chord symbols for the fourth staff: Cm G7 Cm Fm Ab Fm G(#5) G G7 Cm G7 Cm

3

$\text{♩} = 56$

Exercise 3 consists of two staves of music in 2/4 time with a key signature of one sharp. The first staff includes a bass clef. The second staff includes a bass clef and features triplet markings over the notes.

Chord symbols for the first staff: C Am Dm G Dm C

Chord symbols for the second staff: D G Am Em G C F G 3 C

1°EP_11

Javier Iriso

1

2

J. = 44

3

Moderato

J. = 76

1ºEP_Nº12

Javier Iriso

1

2 ♩ = 94

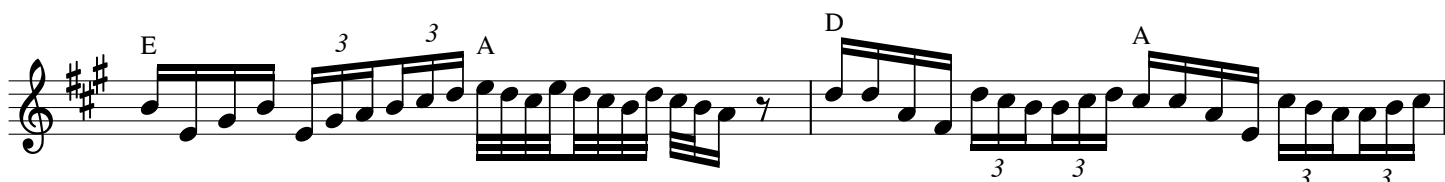
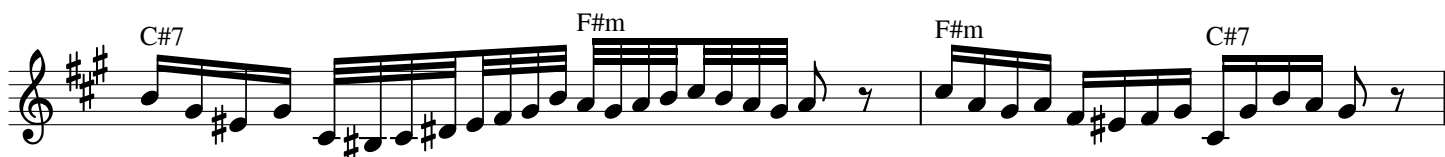
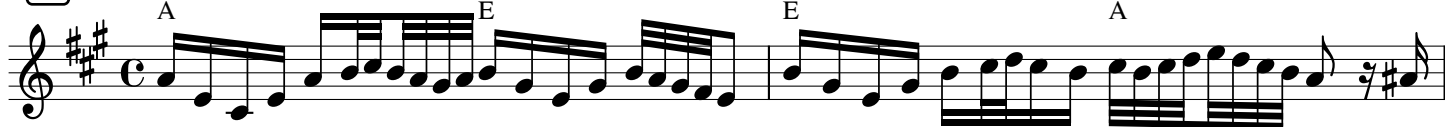

1ºEP_13

Javier Iriso

1

7

2 $\text{♩} = 68$

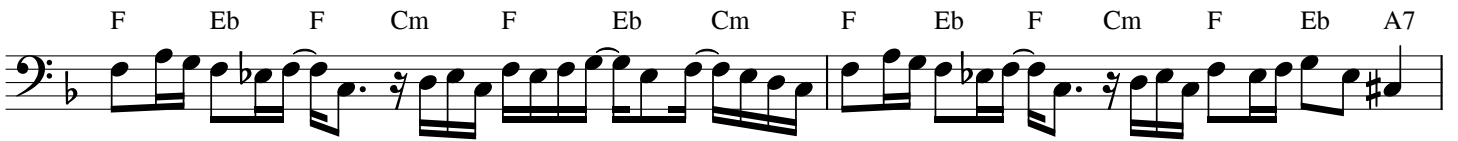

3

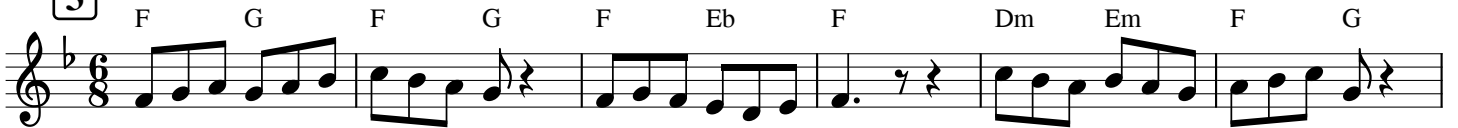

1ºEP_14

Javier Iriso

1

Exercise 1 consists of two staves of music in 4/4 time. The first staff contains four measures of music, and the second staff contains four measures. The music features a mix of eighth and sixteenth notes, with some rests and slurs.

2

♩. = 64

Exercise 2 consists of five staves of music in 6/8 time. The tempo is marked as ♩. = 64. The music is written in treble clef with a key signature of one sharp (F#). Above the notes are guitar chords: D, Bm, G, D, G, D, A, Em, A, Em, A, B, Em, A, D, Dm, Bb, Gm, Dm, Gm, Em(b5), Bb, A, Em(b5), A, Em(b5), A, C#dim7, A, Em(b5), D, D, G, A, D, D, G, A, D. The notes are primarily eighth and sixteenth notes, often beamed together.

3

Exercise 3 consists of two staves of music in 6/8 time, written in bass clef. The music features eighth and sixteenth notes. Above the notes are guitar chords: Dm, C, G, Dm, F, G, A, G, F, Em, Dm, F, C, Bb, Asus4, Dm, C, G, Dm, F, Em, G, Dm.

1°EP_01

Javier Iriso

$\text{♩} = 44$

f

Piano *mp*

Pno.

Pno.

Pno.

♩ = 60

Pno.

8

Pno.

3

Pno.

3

1°EP_02

Javier Iriso

Largo

Piano

f
mp

Pno.

Pno.

Pno.

Pno.

Pno.

Second system of piano music, continuing the piece. It features similar melodic and accompanimental textures as the first system.

Pno.

$\text{♩} = 44$

Pno.

Fourth system of piano music. It continues with the triplet in the right hand and the accompaniment in the left hand.

Pno.

Fifth system of piano music, concluding the piece. It features the final triplet and accompaniment.

1ºEP_03

Javier Iriso

♩ = 68

Piano

f
mp

Pno.

Pno.

Pno.

Pno.

$\text{♩} = 52$

Pno.

Pno.

Pno.

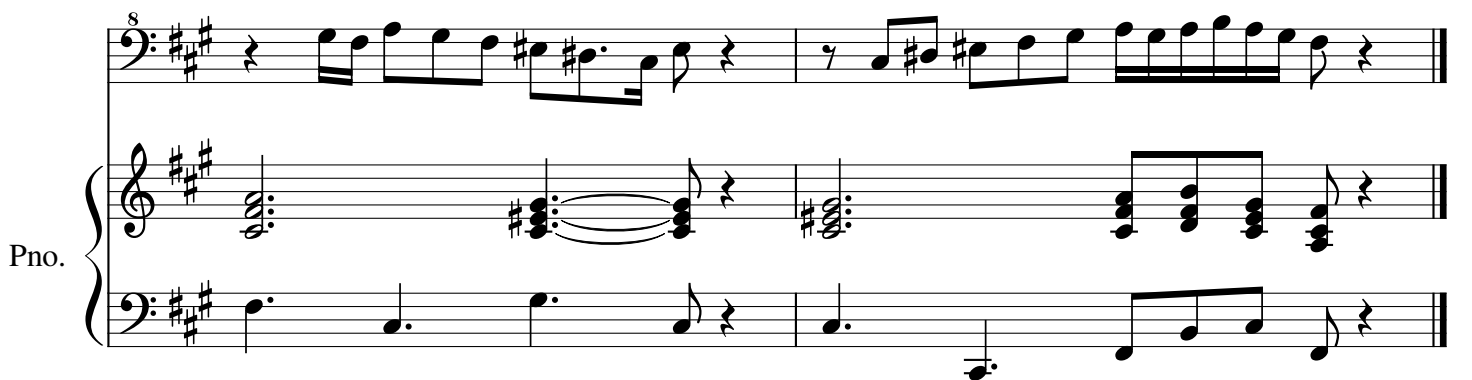

1ºEP_04

Javier Iriso

Moderato $\text{♩} = 48$

Piano

Pno.

Pno.

Pno.

8

Pno.

Pno.

Pno.

$\text{♩} = 82$

8

mp

8

Pno.

8

Pno.

8

Pno.

1ºEP_05

Javier Iriso

Andante ♩. = 48

Piano

f

mp

D

Pno.

G Em C D C D G

Pno.

E7 Am D7 G

Pno.

C B Em

Piano score system 1. Chords: E7, Am, D7, G.

Piano score system 2. Chords: C, F#dim, D.

Piano score system 4. Chords: D7, G, Am, D, G, D, G.

♩ = 68

Dm Gm Em(b5) Gm A

Pno. *mp*

A(#5) Dm C7

Pno.

F Dm A Dm

Pno.

Gm Dm Bb Em(b5) A Dm A7 Dm

Pno.

1ºEP_06

Javier Iriso

Moderato $\text{♩} = 80$

Piano

f

mp

Pno.

Pno.

Pno.

Pno.

$\text{♩} = 48$

Pno.

Pno.

Pno.

1°EP_07

Javier Iriso

Moderato ♩ = 56

Piano

Pno.

Pno.

Pno.

Pno.

Pno.

Andante $\text{♩} = 50$

Pno.

Pno.

Pno.

1°EP_08

Javier Iriso

Allegretto $\text{♩} = 42$

Piano

mf *mp* *f*

Pno.

Pno.

Pno.

p

Pno.

Pno.

Second system of piano music, continuing the melodic and harmonic themes from the first system.

Moderato ♩ = 80

Pno.

Pno.

Pno.

1ºEP_09

Javier Iriso

Moderato ♩ = 54

Piano

mp

Pno.

Pno.

Pno.

Allegretto ♩. = 58

Pno.

mf mp

Pno.

Pno.

Pno.

♩ = ♩ 3

1ºEP_10

Javier Iriso

♩. = 62

Piano

Pno.

Pno.

Pno.

♩ = 56

Pno.

Pno.

Pno.

1°EP_11

Javier Iriso

♩. = 38

Piano

Pno.

Pno.

Moderato ♩ = 68

Pno.

Pno.

Pno.

1ºEP_Nº12

Javier Iriso

Piano

$\text{♩} = 86$

Pno.

Pno.

Pno.

Pno.

Pno.

Pno.

Pno.

1°EP_13

Javier Iriso

♩ = 64

Piano

8

Pno.

f
mp

Pno.

8

Pno.

Pno.

Pno.

Pno.

♩. = 64

Pno.

Pno.

Pno.

1ºEP_14

Javier Iriso

Piano

mp

$\text{♩} = 54$

Pno.

Pno.

Pno.

Pno.

Pno.

$\text{♩} = 50$

Pno.

Pno.
